

Forest Order No. 03-20-18
Eldorado National Forest
Ski Resort Winter Vehicle Restrictions

Pursuant to 16 U.S.C. § 551 and 36 C.F.R. § 261.50(b), and to protect natural resources and provide for public safety, the following acts are prohibited within the Amador and Placerville Ranger Districts of the Eldorado National Forest. This Order is effective from December 12, 2020 through December 31, 2022. The prohibitions contained in this Order apply only when snow covers the ground.

1. Using a motor vehicle off National Forest System roads within the areas listed below and shown on Exhibits A, B, C, and D.
 - a. Sierra at Tahoe Resort
 - b. Adventure Mountain Resort
 - c. Kirkwood Mountain Resort
 - d. Kirkwood Nordic Resort

36 C.F.R. § 261.56.

2. Using a motor vehicle on National Forest System roads within the areas listed below and shown on Exhibits A, B, C, and D.
 - a. Sierra at Tahoe Resort
 - b. Adventure Mountain Resort
 - c. Kirkwood Mountain Resort
 - d. Kirkwood Nordic Resort

36 C.F.R. § 261.54(a).

3. Using a motor vehicle on National Forest System trails within the areas listed below and shown on Exhibits A, B, C, and D.
 - a. Sierra at Tahoe Resort
 - b. Adventure Mountain Resort
 - c. Kirkwood Mountain Resort
 - d. Kirkwood Nordic Resort

36 C.F.R. § 261.55(b).

Pursuant to 36 C.F.R. § 261.50(e), the following persons are exempt from this Order:

1. Persons with Forest Service Permit No. FS-7700-48 (Permit for Use of Roads, Trails, or Areas Restricted by Regulation or Order), specifically exempting them from this Order.

2. Any Federal, State, or local officer, or member of an organized rescue, or fire fighting force in the performance of an official duty.
3. Persons authorized by a Forest Service special use permit issued to the Sierra At Tahoe Resort, Adventure Mountain Resort or Kirkwood Mountain Resort, to the extent authorized by the permit.

These prohibitions are in addition to the general prohibitions in 36 CFR 261, Subpart A.

A violation of these prohibitions is punishable by a fine of not more than \$5,000 for an individual or \$10,000 for an organization, or imprisonment for not more than 6 months, or both. 16 U.S.C. § 551 and 18 U.S.C. §§ 3559, 3571 and 3581.

Executed in Placerville, California, this 8th day of December, 2020.

**JEFFREY
MARSOLAIS**

Digitally signed by JEFFREY
MARSOLAIS
Date: 2020.12.08 17:15:35 -08'00'

Jeff Marsolais
Forest Supervisor
Eldorado National Forest

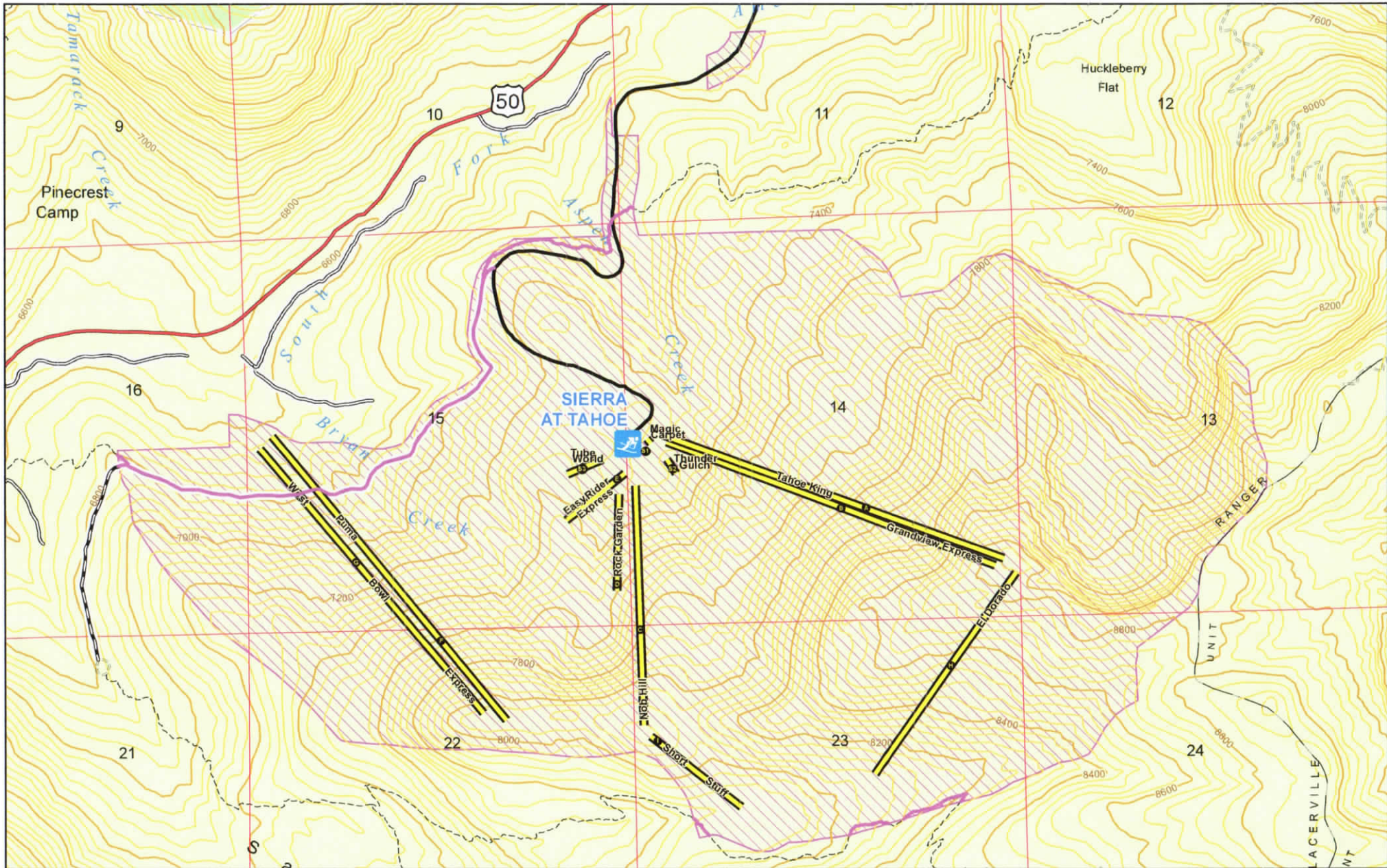

Eldorado National Forest
Placerville Ranger District
Sierra at Tahoe Resort
Forest Order 03-20-18
Exhibit A
 Contours at 40ft intervals

- | | |
|---------------------------------|---|
| Vehicle Restriction Area | Roads Open to All Vehicles, Yearlong |
| Non-National Forest | Roads Open to All Vehicles, Seasonal |
| Eldorado National Forest | Roads Open to Highway Legal Vehicles Only, Yearlong |
| Ski Lift | Roads Open to Highway Legal Vehicles Only, Seasonal |
| High Degree Of User Comfort | Special Vehicle Designation, Yearlong |
| Moderate Degree Of User Comfort | Trail |
| Suitable For Passenger Cars | Trails/Roads Closed to Motorized Vehicles |
| High Clearance Vehicles | |

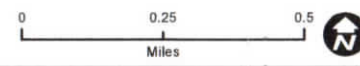

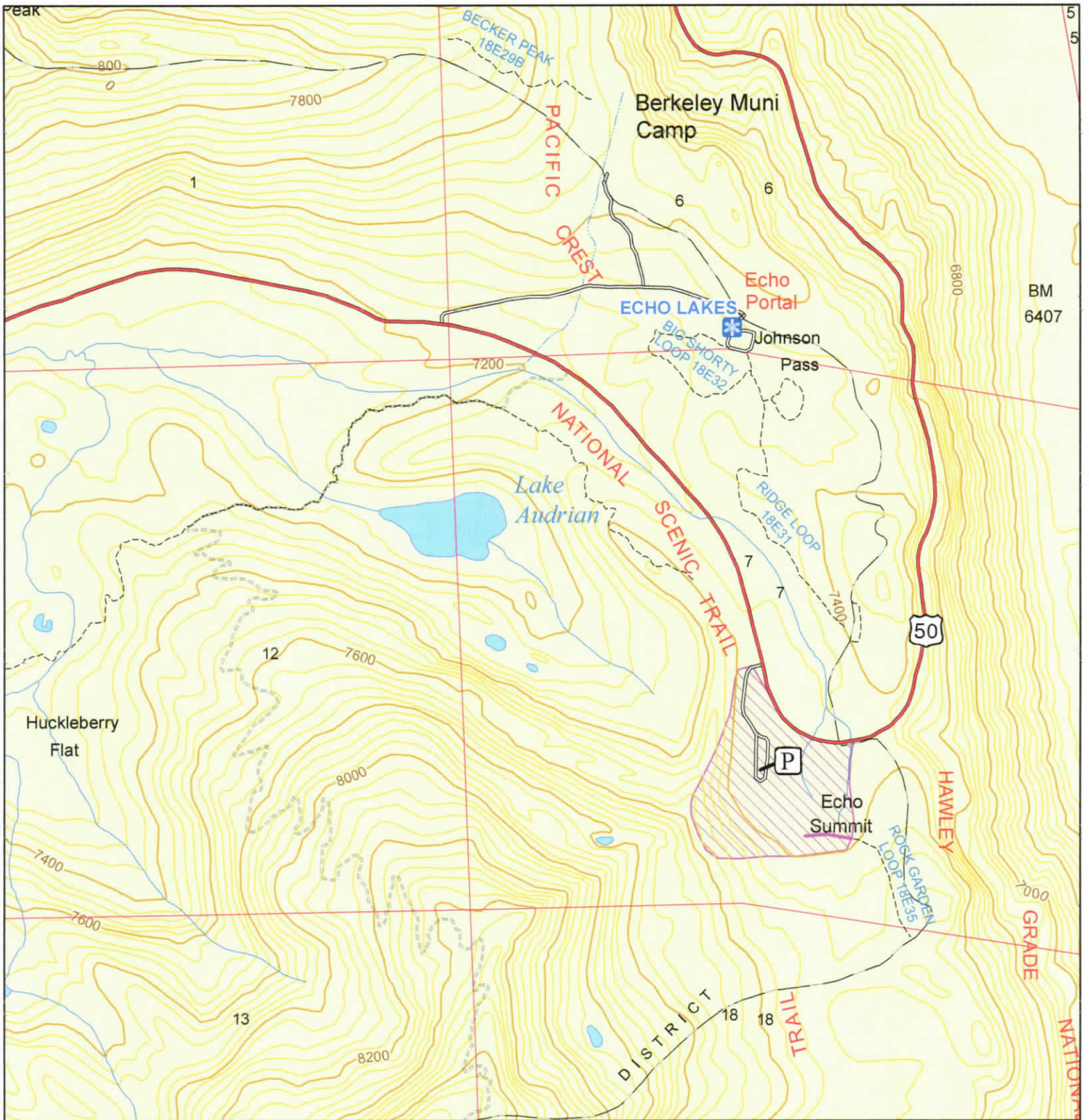















Eldorado National Forest
Placerville Ranger District

Adventure Mountain
Resort

Forest Order 03-20-18
Exhibit B

Contours at 40ft Intervals

- | | | | |
|---|---------------------------------|---|---|
|  | Vehicle Restriction Area |  | Roads Open to All Vehicles, Yearlong |
|  | Non-National Forest |  | Roads Open to All Vehicles, Seasonal |
|  | Eldorado National Forest |  | Roads Open to Highway Legal Vehicles Only, Yearlong |
|  | High Degree Of User Comfort |  | Roads Open to Highway Legal Vehicles Only, Seasonal |
|  | Moderate Degree Of User Comfort |  | Special Vehicle Designation, Yearlong |
|  | Suitable For Passenger Cars |  | Trail |
|  | High Clearance Vehicles |  | Trails/Roads Closed to Motorized Vehicles |

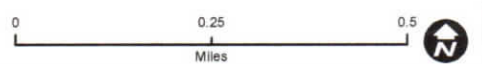

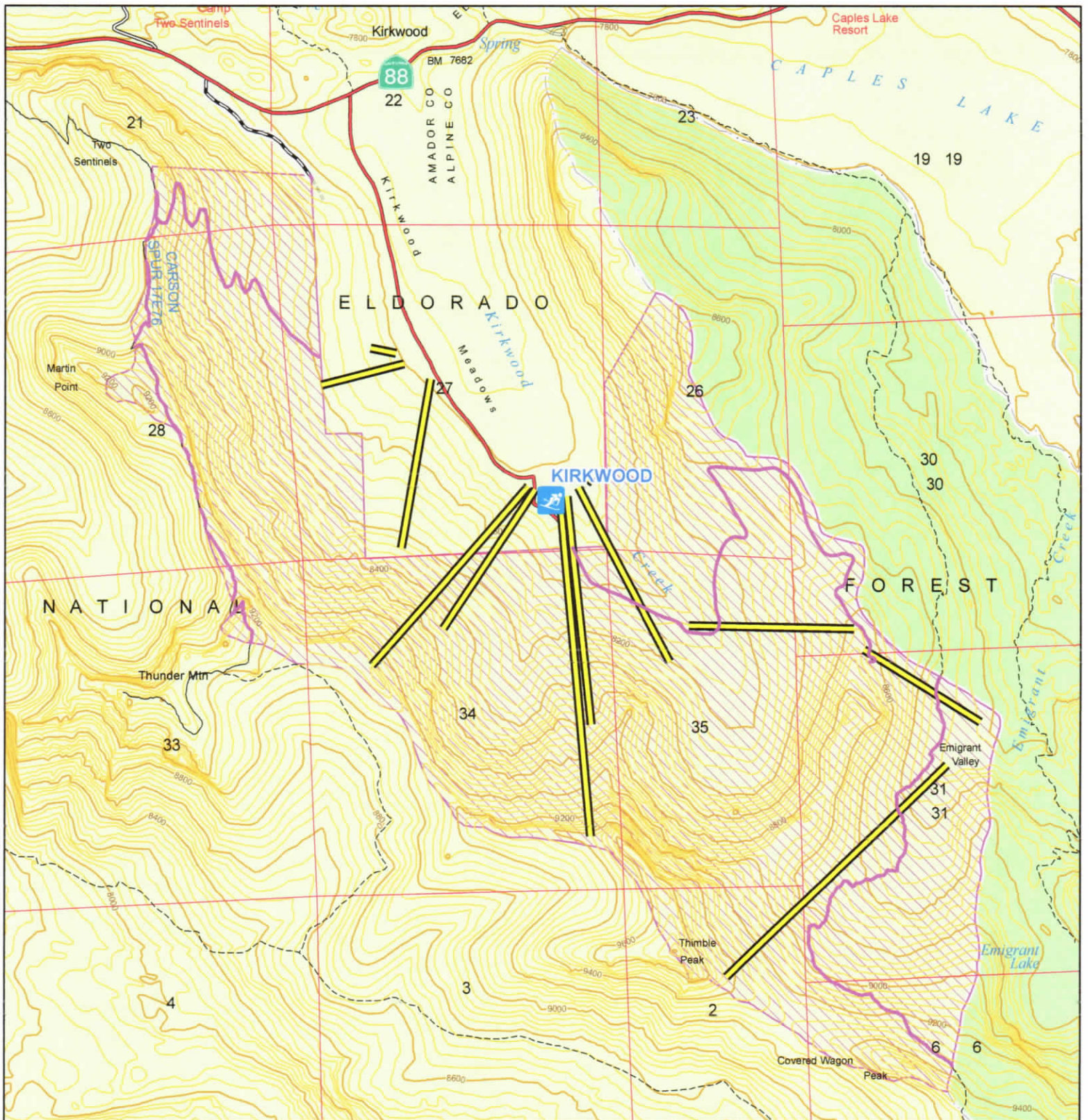

Eldorado National Forest
Amador Ranger District
Kirkwood Mountain
Resort
Forest Order 03-20-18
Exhibit C

Contours at 40ft Intervals

- Vehicle Restriction Area
- Non-National Forest
- Eldorado National Forest
- Ski Lift
- High Degree Of User Comfort
- Moderate Degree Of User Comfort
- Suitable For Passenger Cars
- High Clearance Vehicles
- Trail
- Roads Open to All Vehicles, Yearlong
- Roads Open to All Vehicles, Seasonal
- Roads Open to Highway Legal Vehicles Only, Yearlong
- Roads Open to Highway Legal Vehicles Only, Seasonal
- Special Vehicle Designation, Yearlong
- Trails/Roads Closed to Motorized Vehicles



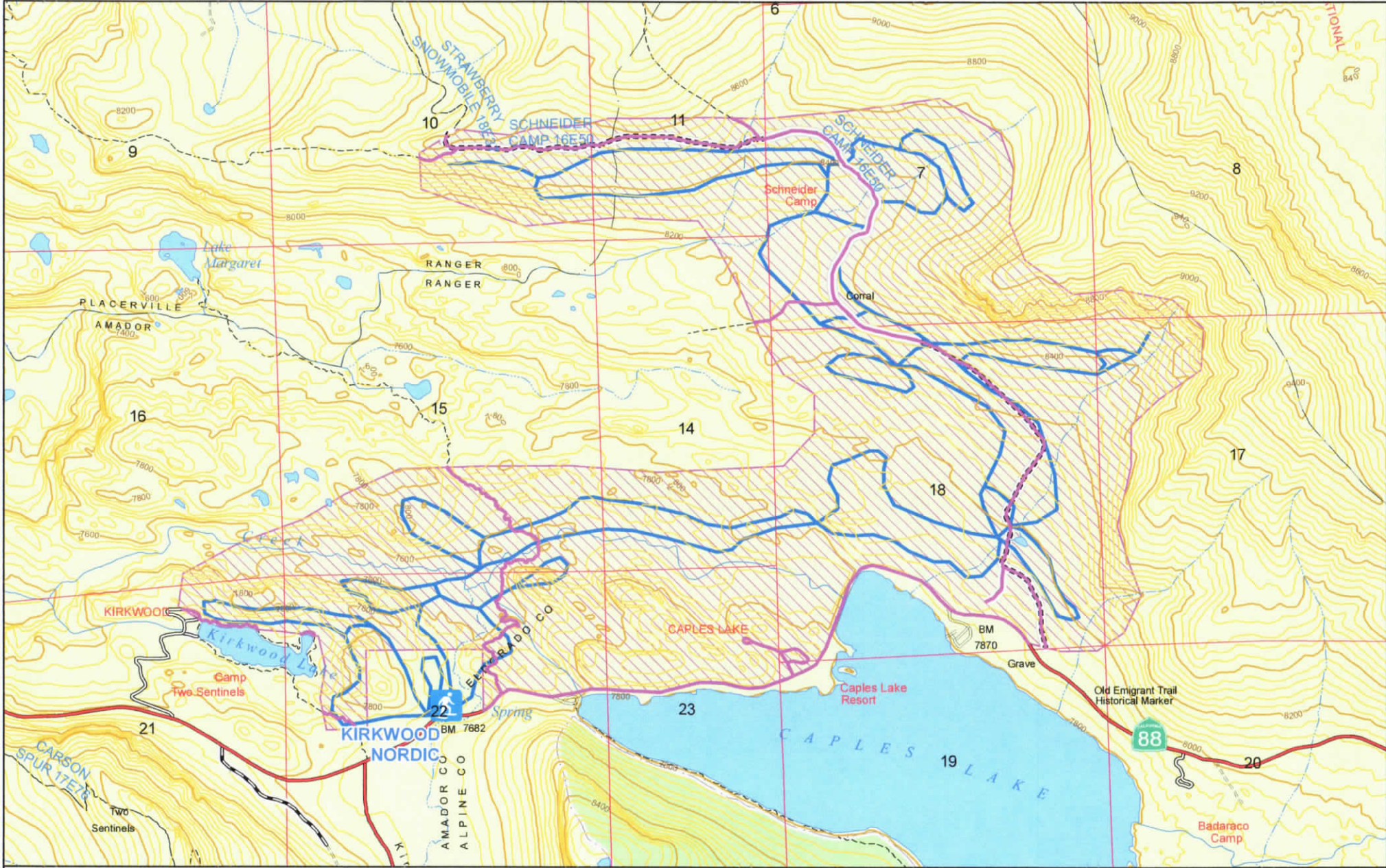

Eldorado National Forest
Amador Ranger District
Kirkwood Nordic Resort
Forest Order 03-20-18
Exhibit D
 Contours at 40ft Intervals

- | | |
|---------------------------------|---|
| Vehicle Restriction Area | Roads Open to All Vehicles, Yearlong |
| Eldorado National Forest | Roads Open to All Vehicles, Seasonal |
| Non-National Forest | Roads Open to Highway Legal Vehicles Only, Yearlong |
| Cross-Country Trails | Roads Open to Highway Legal Vehicles Only, Seasonal |
| Open for Snowmobile Use | Special Vehicle Designation, Yearlong |
| High Degree Of User Comfort | Trail |
| Moderate Degree Of User Comfort | Trails/Roads Closed to Motorized Vehicles |
| Suitable For Passenger Cars | |
| High Clearance Vehicles | |

